

Gone With The Wind

ALTO SAX 1

By HERB MAGIDSON and ALLIE WRUBEL
Arranged by LENNIE NIEHAUS

MODERATE SWING (♩=160)

Alto Sax 1

WWS

66

63 64 65 f 66

67 68 69 70

71 72 73 74

75 76 77 78

79 80 81 82

83 84 85 ff 86

87 88 89 90 91

92 93 ff 94 95 96

97 98 99 100 101

102-108 109 ff 110 111 112

113 114 115 116 117

118 119 120 121 122

Gone With The Wind 419

ALTO SAX 2

By HERB MAGIDSON and ALLIE WRUBEL
Arranged by LENNIE NIEHAUS

MODERATE SWING (♩=160)

Alto Sax 2

UNIS

63 64 65 *f* 66

67 68 69 70

71 72 73 74

75 76 77 78

79 80 81 82

83 84 85 *mf* 86

87 88 89 90 91

92 93 *ff* 94 95 96

97 98 99 100 101

102-108 109 *ff* 110 111 112

113 114 115 116 117

118 119 120 121 122

Gone With The Wind 419

TENOR SAX 1

By HERB MAGIDSON and ALLIE WRUBEL
Arranged by LENNIE NIEHAUS

MODERATE SWING (♩=160)

SOLI

Gone With The Wind 419

TENOR SAX 2

By HERB MAGIDSON and ALLIE WRUBEL
Arranged by LENNIE NIEHAUS

MODERATE SWING (♩ = 160)

SOLI

9 UNIS

17

25

33

39

49 UNIS

47-48

Tenor Sax 2

51

3

53

55

56

59-59

60

61

62

63

64

65 UNIS.

65 f

66

67

68

69

70

71

72

73

74

75

76

77

78

79

80

81

82

83

84

85

86

87

88

89

90

91

92

93 ff

94

95

96

97

98

99

100

101

102-108

109 ff

110

111

112

113

114

115

116

117

118

119

120

121

122

Gone With The Wind

419

BARITONE SAX

By HERB MAGIDSON and ALLIE WRUBE
Arranged by LENNIE NIEHAUS

MODERATE SWING (♩=160)

SOLI

60 UNIS
65
66
67
68
69
70
71
72
73
74
75
76
77
78
79
80
81
82
83
84
85
86
87
88
89
90
91
92
93
94
95
96
97
98
99
100
101
102-108
109
110
111
112
113
114
115
116
117
118
119
120
121
122

CRES
f
ff

3
4
5
6
7

UNIS

7

Gone With The Wind

419

TRUMPET 1

By HERB MAGIDSON and ALLIE WRUBEL
Arranged by LENNIE NIEHAUS

MODERATE SWING (♩ = 160)

8

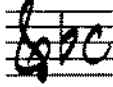

1-8

9-16 8 17 SOLI-UNIS *mf* 18 19

20 21 22 23

24 25-32 8 33 *mf* 34

35 36 37 38

39 40 41 *f* 42

43 44 45 SOLO *ff* 46

47-48 2 49 8 51 3 60 *ff*

Trumpet 2

Chord symbols: *Bm7*, *E7*, *A6*, *A6b*, *Gm7*, *C7*, *F7*, *E7*, *Eb7*, *D7*.

Measure numbers: 55, 56, 57, 58, 59, 60, 61, 62, 63, 64, 65-72, 73-83, 84, 85, 86, 87, 88, 89, 90, 91, 92, 93, 94, 95, 96, 97, 98, 99, 100, 101, 102-108, 109, 110, 111, 112, 113, 114, 115, 116, 117, 118, 119, 120, 121, 122.

Dynamic markings: *ff*, *ff*.

Text: **END SOLO**

Gone With The Wind 419

TRUMPET 3

By HERB MAGIDSON and ALLIE WRUBEL
Arranged by LENNIE NIEHAUS

MODERATE SWING (♩ = 160) **8**

9-16 **8** **17** SOLI-LUNIS **18** **19**

20 **21** **22** **23**

24 **25-32** **33** **34**

35 **36** **37** **38**

39 **40** **41** **42**

43 **44** **45** **46**

2 **49** **8** **57** **3**

47-48 49-56 57-59 60 **mf**

Trumpet 3

Gone With The Wind

419

TRUMPET 4

By HERB MAGIDSON and ALLIE WRUBEL
Arranged by LENNIE NIEHAUS

MODERATE SWING (♩ = 160)

8

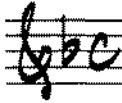

1-8

9-16

17 *mf*

17 SOLI-UNIS

18

19

20

21

22

23

24

25-32

25

33 *mf*

34

35

36

37

38

39

40

41 *f*

42

43

44

45

46

47-48

49-56

57-59

60

mf

Trumpet 4

61
CRES
8
62
73
63
64
65-72
73-83
84
85
86
87
88
89
90
91
92
93
94
95
96
97
98
99
100
101
102-108
109
110
111
112
113
114
115
116
117
118
119
120
121
122

Gone With The Wind

419

TROMBONE 1

By HERB MAGIDSON and ALLIE WRUBEL
Arranged by LENNIE NIEHAUS

MODERATE SWING (♩=160)

Trombone 1

Measures: 51, 52, 53, 54, 55, 56, 57, 58, 59, 60, 61, 62, 63, 64, 65, 66, 67, 68, 69, 70, 71, 72, 73, 74, 75, 76, 77, 78, 79, 80, 81, 82, 83, 84, 85, 86, 87, 88, 89, 90, 91, 92, 93, 94, 95, 96, 97, 98, 99, 100, 101, 102-108, 109, 110, 111, 112, 113, 114, 115, 116, 117, 118, 119, 120, 121, 122.

Gone With The Wind 419

TROMBONE 2

By HERB MAGIDSON and ALLIE WRUBEL
Arranged by LENNIE NIEHAUS

MODERATE SWING (♩=160)

Trombone 2

Gone With The Wind

419

TROMBONE 3

By HERB MACIDSON and ALLIE WRUBEL
Arranged by LENNIE NIEHAUS

MODERATE SWING (♩=160)

The musical score for Trombone 3 includes the following handwritten annotations and markings:

- 17** SOLI-UNIS
- 25** (circled)
- 33** (circled)
- 39** (circled)
- 49** (circled)

Performance markings include dynamics such as *mf*, *f*, and *ff*, and articulation like accents and slurs. Rehearsal marks are placed above the staff at measures 2, 9, 8, 22, 23, 21, 26, 28, 30, 31, 32, 34, 35, 36, 38, 39, 40, 42, 43, 44, 46, 47-48, 49, and 50. The score concludes with a double bar line at measure 50.

Trombone 3

51 *mf* 58 59 61 **65** CRESC.

62 *ff* 63 *mf* 65 66

67 69 70 71

72 73 **73** 74 75 *mf* 76

77 78 79 80 81

82 83 *mf* **85** 86

87 89 90 91

92 93 *ff* 94 95 96

97 98 99 100 **101**

102-108 **109** 7 109 *ff* 110 111 112

113 114 115 116 117

118 119 120 121 122

Gone With The Wind

TROMBONE 4

By HERB MAGIDSON and ALLIE WRUBEL
Arranged by LENNIE NIEHAUS

MODERATE SWING (♩=160)

Trombone 4

Gone With The Wind

419

TUBA (Optional)

By HERB MAGIDSON and ALLIE WRUBEL
Arranged by LENNIE NIEHAUS

MODERATE SWING (♩=160)

Tuba (Optional)

Gone With The Wind 419

PIANO

By HERB MAGIDSON and ALLIE WRUBEL
Arranged by LENNIE NIEHAUS

MODERATE SWING (♩ = 160)

- Measures 95-96: Chords $Bbmi7$, $Eb9$
- Measure 97: Chord $A7(b9)$
- Measure 98: Chord $Ab9$
- Measure 99: Chord $G9$
- Measure 100: Chord $Gb9$
- Measure 101: Chord $F9$
- Measure 102: Chord $Cb7(b9)$

- Measures 103-104: Chords $Bbmi7$, $Eb9$
- Measure 105: Chords $Abma7$, Abb
- Measure 106: Chords $Dmi7$, $G13$
- Measure 107: Chords $Cma7$, $Cb9$
- Measure 108: Chords $Dmi9$, $G13$, $Cb9$
- Measure 109: Chord $Bbmi7$
- Measure 110: Chord $Fmi6$
- Measure 111: Chord $C7(b9)$
- Measure 112: Chord $Fmi6$
- Measure 113: Chord $Db6/9$
- Measure 114: Chord $Cmi7(b9)$
- Measure 115: Chord $Gb9$
- Measure 116: Chord $F7(b9)$
- Measure 117: Chords $Cmi7$, $Bmi7$

- Measures 118-119: Chords $Bbmi7$, $Eb7(b9)$
- Measure 120: Chord $A7$
- Measure 121: Chord $Ab13$
- Measure 122: Chord $A13$

Additional annotations include "SOLO-AD LIB" in measure 101 and circled measure numbers (101, 109, 117).

Piano

This is a handwritten piano score for the piece "Gone With The Wind - 2". The score is written in treble and bass clefs with a key signature of two flats (B-flat major or D-flat minor). It consists of 11 systems of two staves each. The notation includes chords, melodic lines, and various musical markings such as dynamics (f, ff), accents, and articulation marks. Measure numbers are indicated at the beginning of each system: 27, 32, 37, 42, 47-48, 49, 53, 54, 55, 56, and 57. Chord symbols are written above the treble staff, and some are circled in red. The score ends with a double bar line at measure 57.

Chord symbols include: Fmi7, Bb7, EbMA7, Bbmib, Ami7, D7, GMA7, G#o, Ami7, D7, GMA7, Gmi7, C7(b9), Fmi6, Fmi6, Cmib, Fmi9, Bb9, Gmi7(b5), C7(b9), Fmi, Fmi7/Bb, Bb7(b9), Gmi7(#5), Abmi7, Am7(b5), Abmi7, Gmi7(#5), Abmi7, Am7(b5), Abmi7, Am7(b5), Abmi7, Gmi7(#5), C7(#9), Fmi7, Obi3, Cb13, Bb13, EbMA7, Fmi7, Bb7, Ebb, Fmi7, Bb7, Ebb, Ami7, D7, Gb, Ami7, D7, Gb, Gmi7, G#o.

Piano

This is a handwritten musical score for piano, consisting of multiple systems of staves. The notation includes treble and bass clefs, notes, rests, and various chords. Performance markings such as accents, slurs, and dynamics (e.g., *CRESC*, *ff*) are present. The score is divided into measures, with some measures numbered (e.g., 58, 59, 60, 61, 62, 63, 64, 65, 66, 67, 68, 69, 70, 71, 72, 73, 74, 75, 76, 77, 78, 79, 80, 81, 82, 83, 84, 85, 86, 87, 88, 89, 90, 91, 92, 93, 94). Chord symbols are written above the notes, including (Gb^9) , $Fm7$, $Bb7$, $Gb9$, $Fm7(65)$, $EbmA7$, $Fm7$, $Bb7$, $EbmA7$, $Amin7$, $D7$, $GmA7$, $G^#9$, $Amin7$, $D7$, $GmA7$, $Gm7$, $C7$, $Fm(b9)$, $Fm(b9)$, $Cm(b9)$, $AbmA7$, $Gm7(b9)$, $C7(b9)$, $Fm7$, $F^#9$, Ebb/G , Gb^9 , $Fm7$, $Bb7(b9)$, Ebb , $Bbm7$, $Eb9$, $Amin7$, $Bbm7$, $Eb9$, $AbmA7$, $Amin7$, $Bbm7$, $Eb9$, $AbmA7$, $Amin7$, $AbmA7$, $Dmin7$, $G9$, $C^#9$, Bb , $C^#9$, $Dmin7$, $G9$, $CmA7$, $Bbm7$, $Eb7(b9)$, $AbmA7$, $Bbm7$, $Cm7$, Cb^9 . A circled number (3) appears at the bottom center of the page.

Guitar

Gone With The Wind

419

BASS

By HERB MAGIDSON and ALLIE WRUBEL
Arranged by LENNIE NIEHAUS

MODERATE SWING (♩=160)

The bass line is written in 4/4 time with a key signature of two flats (Bb and Eb). It consists of ten staves of music, numbered 1 through 60. The notation includes eighth and quarter notes, rests, and various accidentals. Chord symbols are written above the notes, including Fmi7, Bb7, Abmi7, Eb7, Fmi7, Ebma7, Ebmi6, Ami7, D7, Gma7, G#7, Ami7, D7, Gma7, Fmi7, Eb7, Ebma7, Ebmi6, Ami7, D7, Gmi7(b5), C7, Fmi7, Bb7, Eb7, Ebma7, Ebmi6, Ami7, D7, Gmi7(b5), C7, Fmi7, Bb7, Gmi7(b5), Abmi7, Ami7(b5), Abmi7, Gmi7(b5), Abmi7, Ami7(b5), Abmi7, Gmi7(b5), Abmi7, C7, Fmi7, Eb7, Ebma7, Ebmi6, Ami7, D7, G6, Gmi7, Gb7, Fmi7, Eb7, Ebma7, Ebmi6, Ami7, D7, G6, Bb7, and Eb7. Performance markings include dynamics such as *f*, *mf*, and *ff*, and articulation like accents and slurs. Rehearsal marks are indicated by circled numbers: 9, 17, 25, 33, 39, 49, and 51. A 'SOLO' section is marked above measures 7-11. The piece concludes with a double bar line and a '2' indicating a repeat.

Bass

Gone With The Wind

419

DRUMS

By HERB MAGIDSON and ALLIE WRUBEL
Arranged by LENNIE NIEHAUS

MODERATE SWING (♩=160)

Drums

59 60 61 CRESC 62 63 f

64 65 66 67 68 69 70 71 72 73 74 75 76 77 78 79 80 81 82 83 84 85 86 87 88 89 90 91 92 93 94 95 96 97 98 99 100 101 (PIANO SOLO) 102 103 104 105 106 107 108 109 110 111 112 113 114 115 116 117 118 119 SOLO 120 121 122

(SAX SOLO)

(PIANO SOLO)

(ENSEMBLE)

TRPT.

SOLO

Handwritten annotations include circled measure numbers (65, 73, 85, 93, 101, 109, 117) and performance directions such as CRESC, f, SOLO, and ENSEMBLE. The score is written on ten staves with various musical notations including notes, rests, and dynamic markings.